

# NOTRE EQUIPE



Président

**Alain CARRIÈRE**

*Neige et Montagne - 73*



Secrétaire

**Sandra BERGER**

*Esca'Seyne Alès - 30*



Trésorier

**Pierre BETIL**

*Escalade Loire Layon - 49*

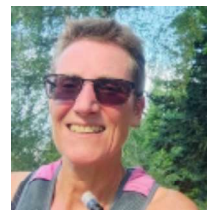

**Isabelle WACK**

*Les Amis de la Nature - 68*



**Eric BAUVIN**

*Tournefeuille Altitude Grimpe - 31*



**Juliette PAYET**

*Austral Roc - 974*



**Josselin CAZAUX**

*Face Sud - 83*

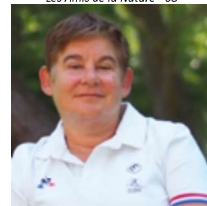

**Pascale PILNIÈRE**

*Je Grimpe 85 - 85*

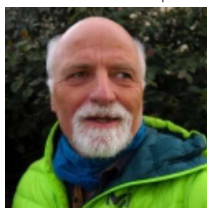

**Jean-Luc RIGAUX**

*Escapilade - 42*

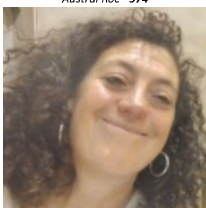

**Pascale LANFRANCHI**

*Club Escalade de Beauvais - 60*

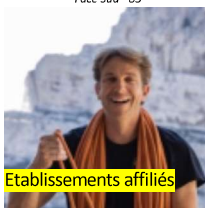

Etablissements affiliés

**François PETIT**

*Climb'Up Lyon - 69*



Médecin

**Sophie BOEDEC**

*Roc Estuaire - 44*

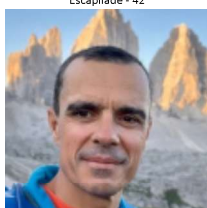

**Thierry SERIN**

*Club Sportif du Ministère des Finances - 75*

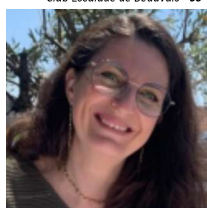

**Véronique MAGGI**

*C A D M Escalade - 51*

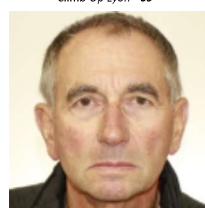

**Jean-Claude GRAND**

*Roaqvertival - 13*



**Caroline CIAVALDINI**

*Share Progress Open Teach - 30*



**Pierre DUPONT**

*Team Isère Montagne - 38*



**Bénédicte CASADO**

*Minéral Spirit - 26*

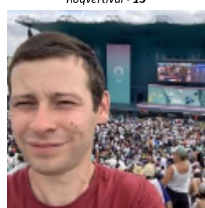

**Arnaud GIGNON**

*USVME Grimpeurs Vendomais - 41*



**Charlotte LEMAIRE**

*ASPALA Antony Escalade - 92*

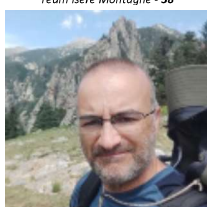

**Jean-Philippe BORGES**

*Jacuzzi - 31*



**Karine HERNANDO**

*Union Saint Bruno - 33*



**Patrick RIVERA**

*Association Vincennoise d'Escalade - 94*

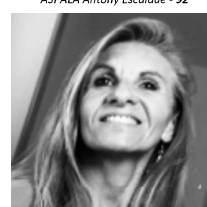

**Maryline PROAL**

*Club d'Escalade de l'Ubaye - 84*

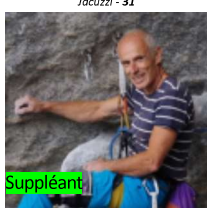

Suppléant

**François PERALDI**

*Minéral Spirit - 26*



Suppléante

**Sabine STEENSTRUP**

*Résine et Silex - 27*



Suppléant

**Eric SIMON**

*Entre Temps - 25*



Suppléante

**NATHALIE LOZANO**

*Gral - 53*